Slip Size (ft)	No. of Vessels	% of Total
60	1	1%
65	1	1%
80	1	1%
85	3	4%
90	27	35%
105	1	1%
110	2	3%
120	1	1%
125	8	10%
130	13	17%
145	3	4%
150	10	13%
200	6	8%
Slip Total	77	100%
MST	1,566	
Total Dock Length (ft)	10,726	

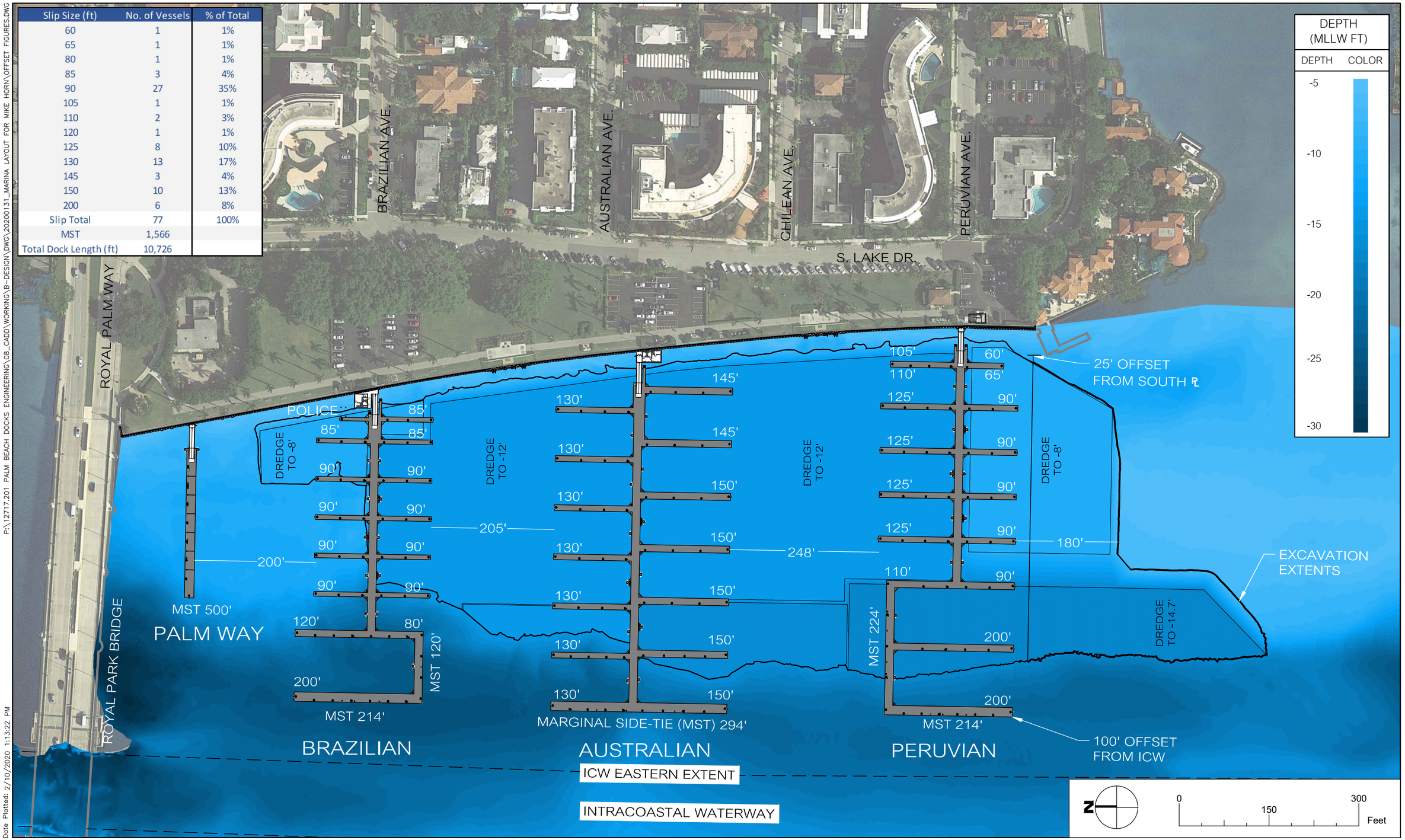

PROPOSED MARINA LAYOUT

TOWN OF PALM BEACH DOCKS REHABILITATION

Project Number: 12717.201-A-010

Date: 2020-02-10

Baird.

P:\12717.201 PALM BEACH DOCKS ENGINEERING\08_CADD\WORKING\B-DESIGN\DWG\20200131_MARINA LAYOUT FOR MIKE HORN\OFFSET FIGURES.DWG

Date Plotted: 2/10/2020 1:13:22 PM